

NOTE:
45° IS THE OPTIMAL ANGLE FOR THE ROD & CLEVIS BUT IT CAN BE ADJUSTED IF REQUIRED TO AVOID BLDG ELEMENTS ABOVE THE CANOPY

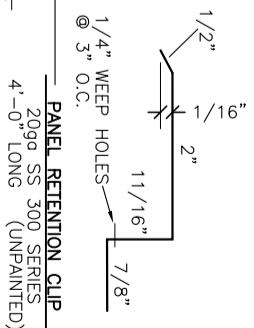
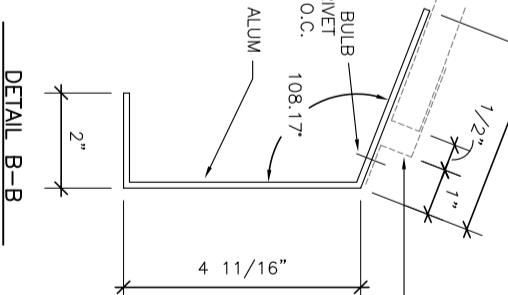
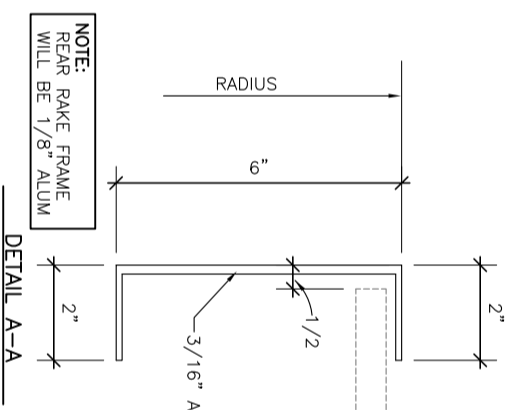
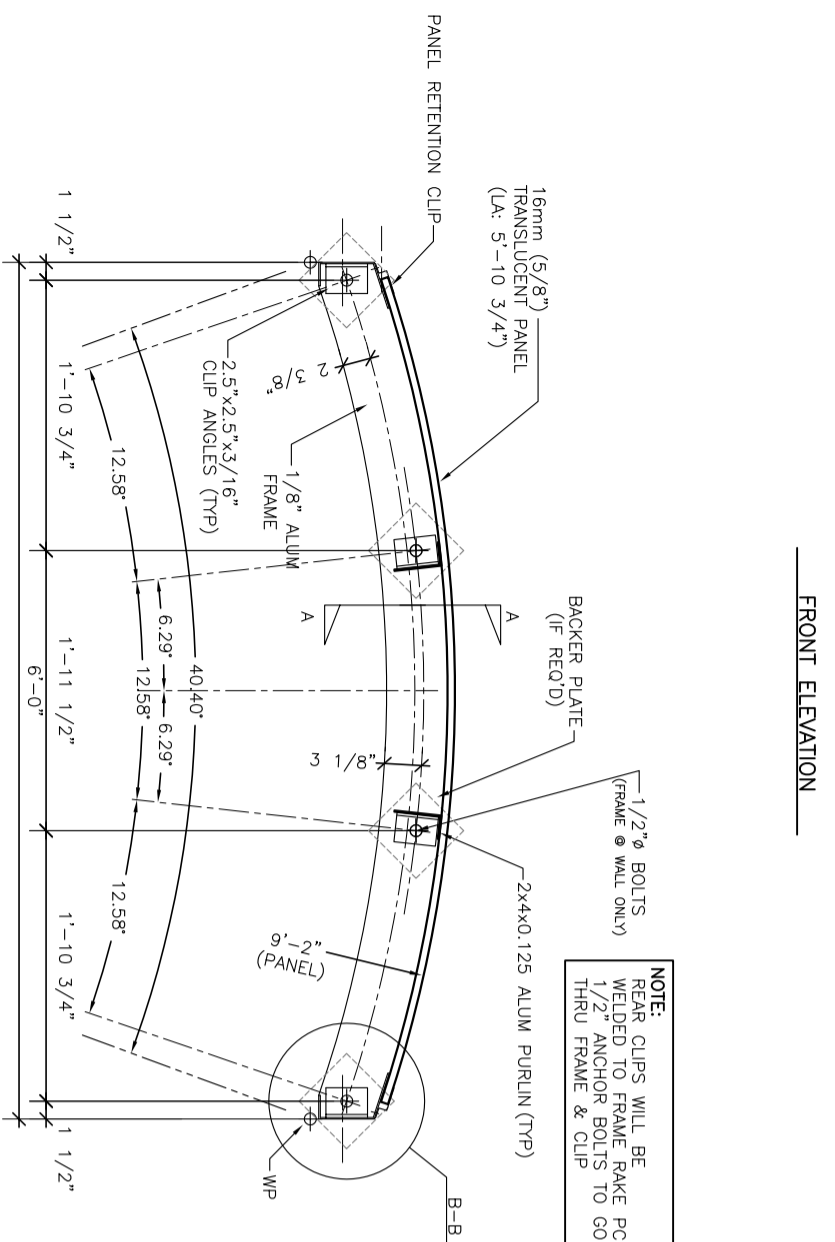
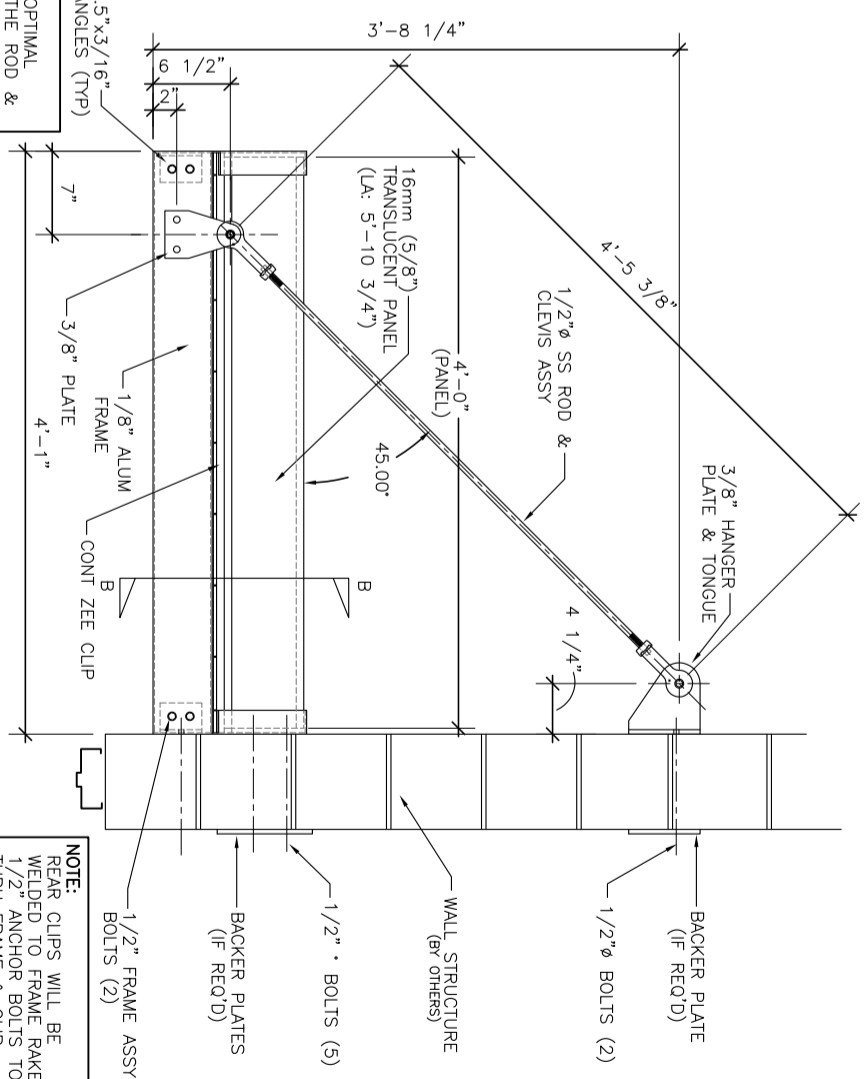

TRANSLUCENT PANEL THERMAL EXPANSION ALLOWANCE

PROJECT DATA	
PROJECT NAME:	POLY6040W MARQUEE
LOCATION:	
CUSTOMER:	
ARCHITECT:	
SHEET:	1
DRAWN BY:	ECM
CHECKED BY:	
REVISIONS:	
DATE:	
STATUS:	
DRAWING TITLE NUMBER:	POLY6040W-071219
PROJECT NUMBER:	19xxx

ENGINEERING & DESIGN
3627 RED ROOSTER LANE
FARMINGTON, MO 63640
(573) 836-2671

FLOLINE ARCHITECTURAL SYSTEMS

NATIONAL SALES OFFICE
16108 SOUTH ROUTE 59 STE 108
PLAINFIELD, ILLINOIS 60586
(866) 356-5463
(815) 733-6999 (FAX)

POLY6040W MARQUEE

COPYRIGHT © 2019
THESE DESIGNS AND DRAWINGS ARE THE PROPERTY OF FLOLINE ARCHITECTURAL SYSTEMS LLC. THEY MAY NOT BE USED OR REPRODUCED IN ANY MANNER WITHOUT EXPRESS WRITTEN PERMISSION.